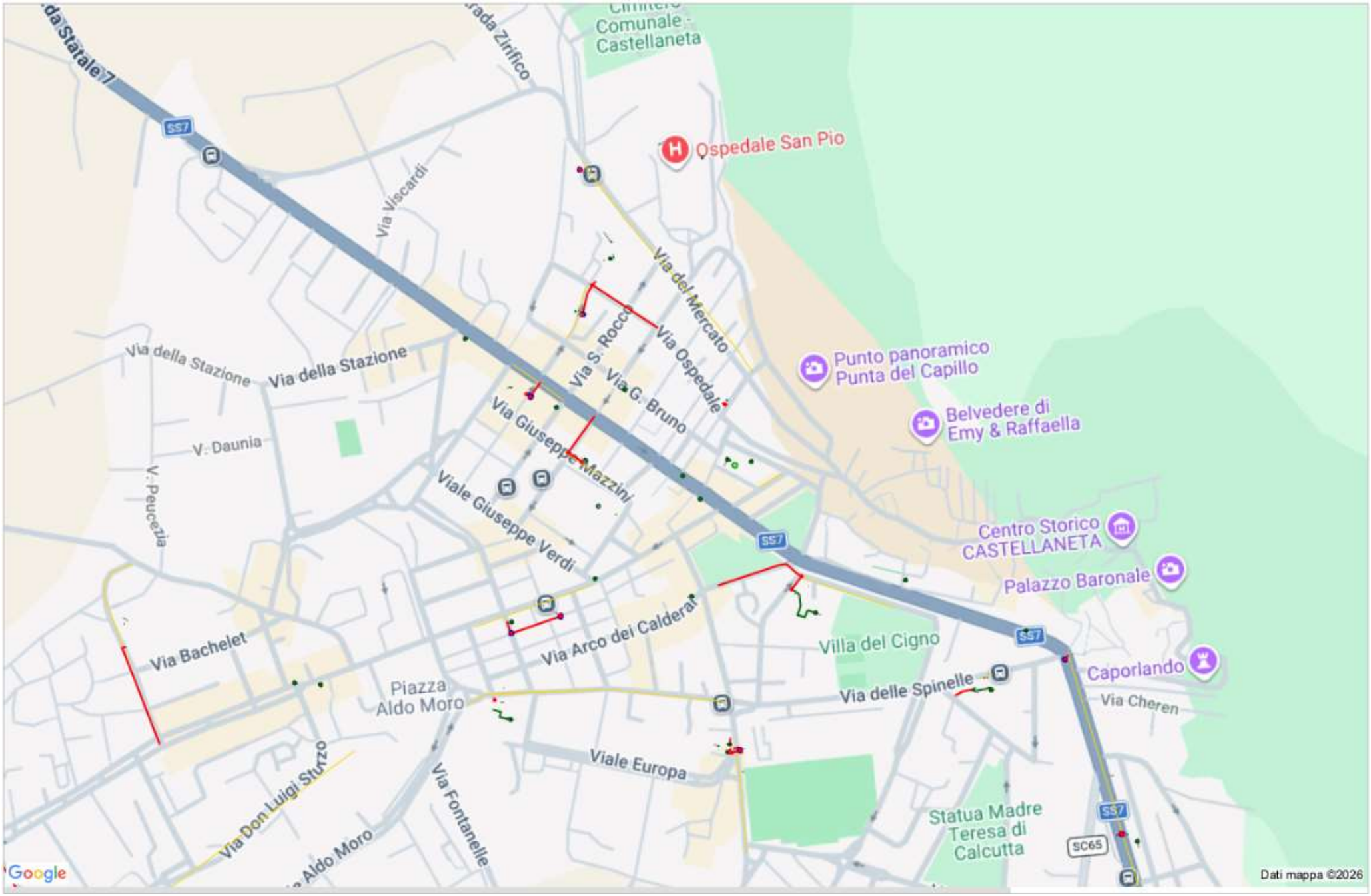

AUTORITA' IDRICA PUGLIESE - PROTOCOLLO N. 0006820 DEL 18-09-2026